

Namita Education & Welfare Society's

SIDDHARTH COLLEGE

(B.M.M., B.M.S & B.Com)

(A Minority Institute, Affiliated to University of Mumbai)

At: Boradpada, Post: Chargaon, On Badlapur-Mhasa Road, Tal: Ambernath, Dist.: Thane – 421 503.

Contact Nos.: 0251-2670232, 8550961581, 9930501961 Website: www.siddharthcollegebadlapur.edu.in

email id : principal@siddharthcollegebadlapur.edu.in, namitaeducation@gmail.com

Criteria 6: Governance, Leadership and Management

Metric No.: 6.2.2

Metric Title: *Institution implements e-governance in its operations*

1. Administration
2. Finance and Accounts
3. Student Admission and Support
4. Examination

Options:

- A. All of the above
- B. Any 3 of the above
- C. Any 2 of the above
- D. Any 1 of the above
- E. None of the above

Index

| Sr. No. | Document Title | Pg.No. |
|---------|---|--------|
| 1. | E-governance in Administration | 1-3 |
| 2. | E-governance in Finance and Accounts | 4-4 |
| 3. | E-governance in Student Admission and Support | 5-6 |
| 4. | E-governance in Examination | 7-10 |

Namita Education & Welfare Society's

SIDDHARTH COLLEGE

(B.M.M., B.M.S & B.Com)

(A Minority Institute, Affiliated to University of Mumbai)

At: Boradpada, Post: Chargaon, On Badlapur-Mhasa Road, Tal: Ambernath, Dist.: Thane – 421 503.

Contact Nos.: 0251-2670232, 8550961581, 9930501961 **Website:** www.siddharthcollegebadlapur.edu.in

email id : principal@siddharthcollegebadlapur.edu.in, namitaeducation@gmail.com

E-governance in Administration

A. Online Portal for Seeking Continuation of Affiliation

मुंबई विद्यापीठ
University of Mumbai

Home Univ. Home Downloads Contact Us Help

Please Select Academic Year

| | | | |
|---|---|---|---|
| शैक्षणिक वर्ष २०१७-१८ AY 2017-18 | शैक्षणिक वर्ष २०१८-१९ AY 2018-19 | शैक्षणिक वर्ष २०१९-२० AY 2019-20 | शैक्षणिक वर्ष २०२०-२१ AY 2020-21 |
| शैक्षणिक वर्ष २०२१-२२ AY 2021-22 | शैक्षणिक वर्ष २०२२-२३ AY 2022-23 | शैक्षणिक वर्ष २०२३-२४ AY 2023-24 | |

मुंबई विद्यापीठ
University of Mumbai

Home Univ. Home Downloads Contact Us Help

Welcome ! [ETH54382] Namita Education & Welfare Societys Siddharth College (B.M.M.,B.M.S & B.Com) [Home](#) [Logout](#)

Letters Inbox
Circulars Inbox
CAS Committee Letters Inbox
CAS Committee Letters External
CAS Compliance Letters
new! Pending Fees Letter

Namita Education & Welfare Societys Siddharth College (B.M.M.,B.M.S & B.Com)
Communication Section

Copyright with University of Mumbai © and Powered by Nirma Software Services Pvt. Ltd. All rights reserved 2016.

Namita Education & Welfare Society's
SIDDHARTH COLLEGE
(B.M.M., B.M.S & B.Com)
 (A Minority Institute, Affiliated to University of Mumbai)

At: Boradpada, Post: Chargaon, On Badlapur-Mhasa Road, Tal: Ambernath, Dist.: Thane – 421 503.
 Contact Nos.: 0251-2670232, 8550961581, 9930501961 Website: www.siddharthcollegebadlapur.edu.in
 email id : principal@siddharthcollegebadlapur.edu.in, namitaeducation@gmail.com

B. Online Portal for Data Management

- Academic Year:** 2022-2023
- Faculty:** Arts & Commerce
- College Code:** [Blank]
- College Name:** Namita Education & Welfare Society's Siddharth College (B.M.M., B.M.S. & B.Com) At-Boradpada, Post-Chargaon on Badlapur-Mhasa Road, Tal. Ambernath, Dist. Thane - 421 503
- Address 1:** At : Boradpada
- Address 2:** Chargaon
- Taluka:** Ambernath

Mumbai University Statistical Unit Portal

| Curriculum Name | Stream | Granted/Non-Granted | Granted Division | Non-Granted Division | |
|---|-------------------|---------------------|------------------|----------------------|----------------------------------|
| B.A. | Arts & Humanities | Non-Granted | 0 | 1 | Add/Edit Subject |
| B.Com. | Commerce | Non-Granted | 0 | 1 | Add/Edit Subject |
| Bachelor of Management Studies (B.M.S.) | Non-AICTE | Non-Granted | 0 | 1 | Add/Edit Subject |

Directorate of Higher Education Maharashtra State- MIS Portal

Namita Education & Welfare Society's **SIDDHARTH COLLEGE**

(B.M.M., B.M.S & B.Com)

(A Minority Institute, Affiliated to University of Mumbai)

At: Boradpada, Post: Chargaon, On Badlapur-Mhasa Road, Tal: Ambernath, Dist.: Thane – 421 503.

Contact Nos.: 0251-2670232, 8550961581, 9930501961 Website: www.siddharthcollegebadlapur.edu.in

email id : principal@siddharthcollegebadlapur.edu.in, namitaeducation@gmail.com

E-governance in Accounts and Finance

A. Software for Accounts

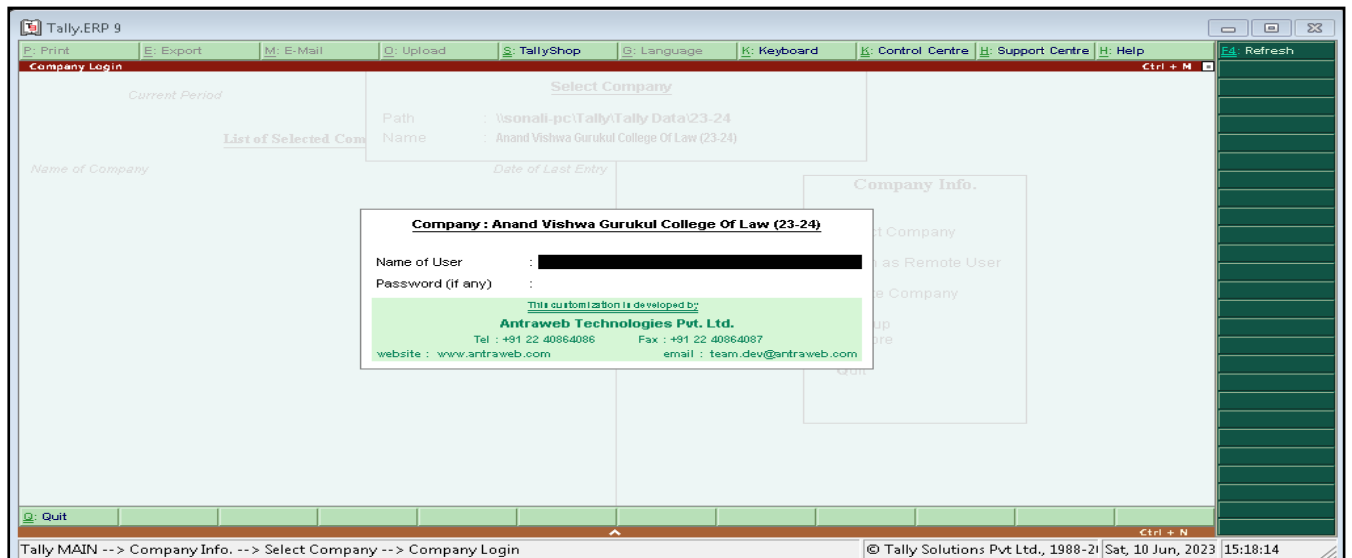
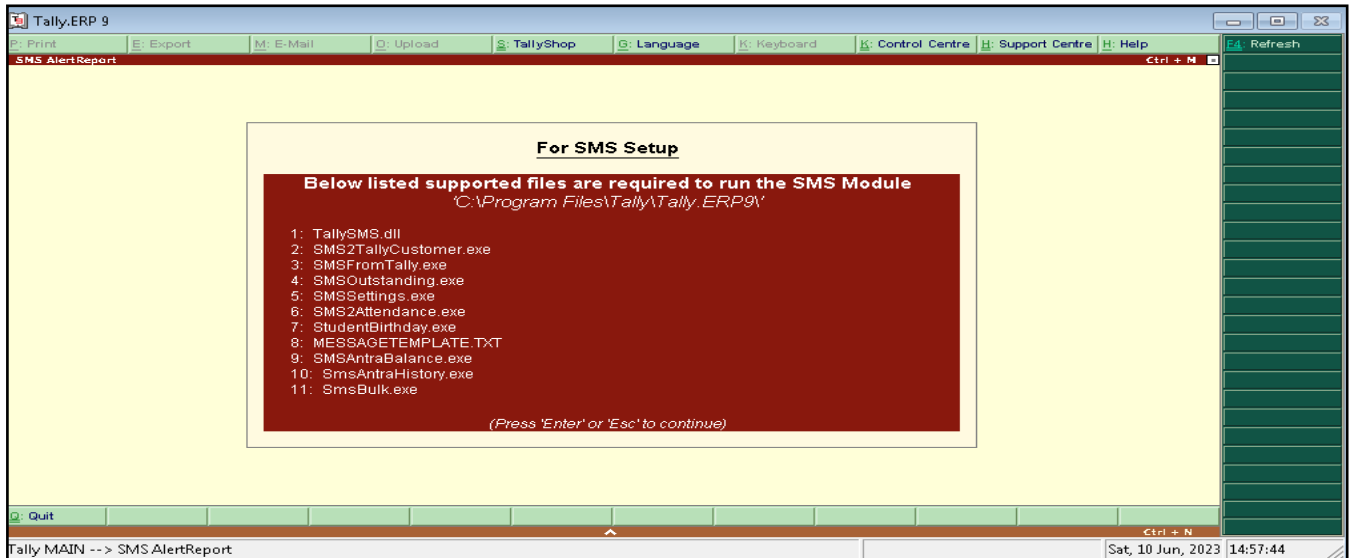

Tally ERP 9 Software used for Accounts

Namita Education & Welfare Society's SIDDHARTH COLLEGE

(B.M.M., B.M.S & B.Com)

(A Minority Institute, Affiliated to University of Mumbai)

At: Boradpada, Post: Chargaon, On Badlapur-Mhasa Road, Tal: Ambernath, Dist.: Thane – 421 503.

Contact Nos.: 0251-2670232, 8550961581, 9930501961 Website: www.siddharthcollegebadlapur.edu.in

email id : principal@siddharthcollegebadlapur.edu.in, namitaeducation@gmail.com

E-governance in Students Admission and Support

A. Online Admission Portal for Students:

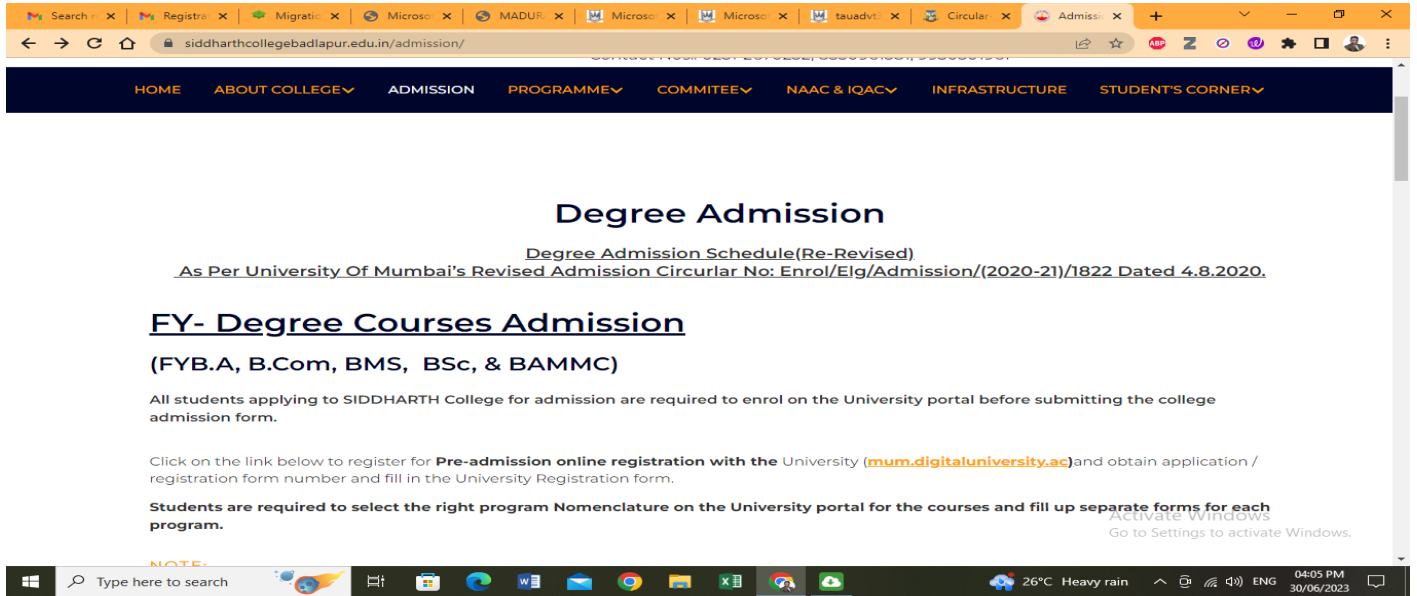

College Website Online Admission

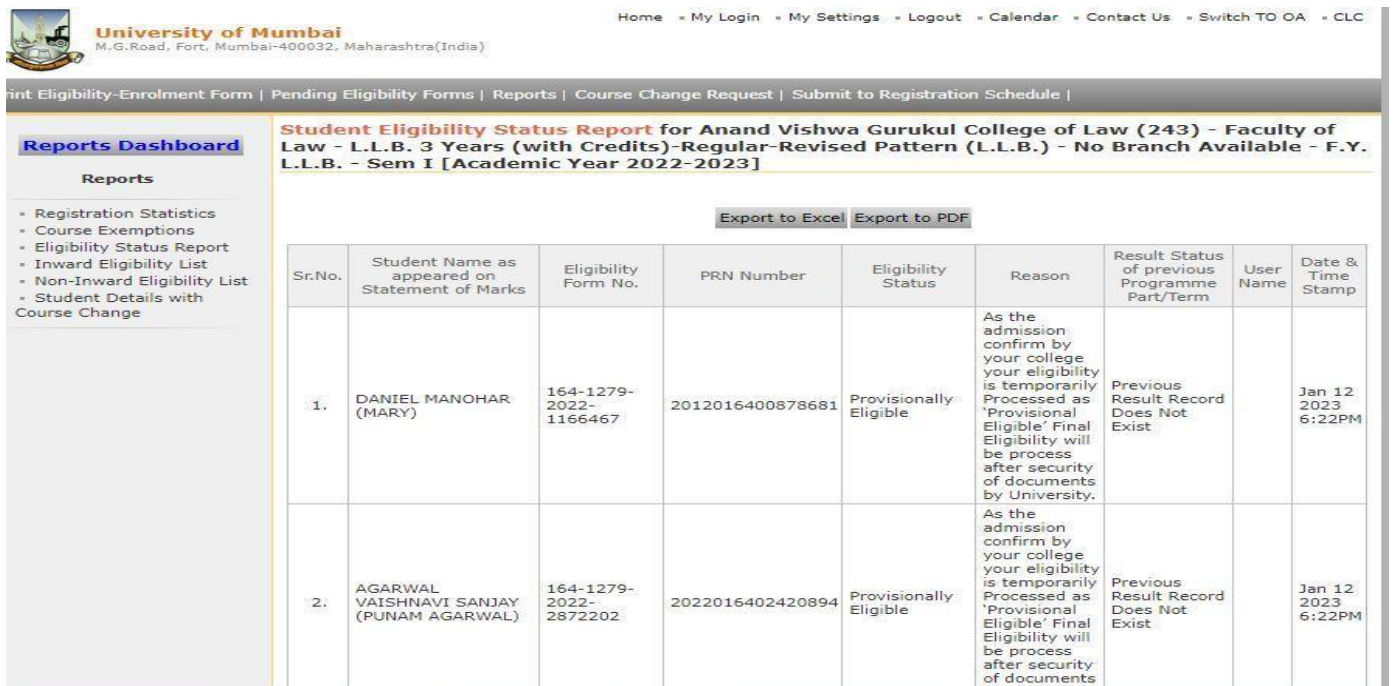

| Sr.No. | Student Name as appeared on Statement of Marks | Eligibility Form No. | PRN Number | Eligibility Status | Reason | Result Status of previous Programme Part/Term | User Name | Date & Time Stamp |
|--------|--|-----------------------|------------------|------------------------|---|---|-----------|---------------------|
| 1. | DANIEL MANOHAR (MARY) | 164-1279-2022-1166467 | 2012016400878681 | Provisionally Eligible | As the admission confirm by your college your eligibility is temporarily Processed as 'Provisional Eligible' Final Eligibility will be process after security of documents by University. | Previous Result Record Does Not Exist | | Jan 12, 2023 6:22PM |
| 2. | AGARWAL VAISHNAVI SANJAY (PUNAM AGARWAL) | 164-1279-2022-2872202 | 2022016402420894 | Provisionally Eligible | As the admission confirm by your college your eligibility is temporarily Processed as 'Provisional Eligible' Final Eligibility will be process after security of documents by University. | Previous Result Record Does Not Exist | | Jan 12, 2023 6:22PM |

Mumbai University Enrollment Section Portal

Namita Education & Welfare Society's
SIDDHARTH COLLEGE
(B.M.M., B.M.S & B.Com)
 (A Minority Institute, Affiliated to University of Mumbai)

At: Boradpada, Post: Chargaon, On Badlapur-Mhasa Road, Tal: Ambernath, Dist: Thane – 421 503.
 Contact Nos.: 0251-2670232, 8550961581, 9930501961 Website: www.siddharthcollegebadlapur.edu.in
 email id : principal@siddharthcollegebadlapur.edu.in, namitaeducation@gmail.com

B. Online Scholarship Management Portal

| Department | Application Received | Cancelled | Net Received | Rejected | Sent back to applicant | Approved By Institute | Pending At Institute | Approved By Department | Pending At Department | Not Alloted | All |
|--|----------------------|-----------|--------------|----------|------------------------|-----------------------|----------------------|------------------------|-----------------------|-------------|-----|
| Directorate of Higher Education | 5 | 0 | 5 | 0 | 0 | 5 | 0 | 5 | 0 | 0 | |
| OBC, SEBC, VJNT & SBC Welfare Department | 46 | 1 | 45 | 0 | 0 | 45 | 0 | 40 | 5 | 5 | |
| Social Justice and Special Assistance Department | 25 | 0 | 25 | 0 | 3 | 5 | 17 | 5 | 0 | 0 | |
| Tribal Development Department | 36 | 0 | 36 | 0 | 0 | 17 | 19 | 7 | 10 | 10 | |
| Grand Total | 112 | 1 | 111 | 0 | 3 | 72 | 36 | 57 | 15 | 15 | |

MahaDBT Scholarship Portal

SIDDHARTH COLLEGE

(B.M.M., B.M.S & B.Com)

(A Minority Institute, Affiliated to University of Mumbai)

At: Boradpada, Post: Chargaon, On Badlapur-Mhasa Road, Tal: Ambernath, Dist.: Thane – 421 503.

Contact Nos.: 0251-2670232, 8550961581, 9930501961 Website: www.siddharthcollegebadlapur.edu.in

email id : principal@siddharthcollegebadlapur.edu.in, namitaeducation@gmail.com

E-governance in Examinations

A. Online Submission of Students Examination Forms

| PRN | Student Name | Exam Form Number | Inward |
|------------------|----------------------------|------------------|-----------------|
| 2011016400446871 | QURESHI ALTAMASH ISHAQUE | 598416 | Click to inward |
| 2011016401311096 | PEINDHARKAR NACHIKET NITIN | 598417 | Click to inward |
| 2014016400709353 | BHATTACHARYA SUCHITA MOLOY | 598419 | Click to inward |
| 2014016402687552 | JADHAV VASANT PANDHARI | 598421 | Click to inward |
| 2015016402707351 | DANDEKAR DIVYANK PRAKASH | 598424 | Click to inward |
| 2016016400782577 | BILAKHIYA DANISH AYUB | 598425 | Click to inward |
| 2019016400772443 | BHALVADE TEJAS VILAS | 598426 | Click to inward |
| 2019016400785444 | NAVALE SANMATH RAJENDRA | 598429 | Click to inward |
| 2022016401748402 | JAGTAP SHAILESH GAUTAM | 598430 | Click to inward |

Exam Form Inward Interface

B. Online Generation of Examination Hall Tickets:

| Sr.No. | Course Name | |
|--------|---|--------------------------|
| 1. | Faculty of Arts - B.A.(with Credits) - Regular - Rev16 - T.Y. B.A. - Sem VI [3A00146] | <input type="checkbox"/> |
| 2. | Faculty of Arts - B.A. Multimedia and Mass Communication(with Credits) - Regular - CBCS - T.Y. B.A. in Multimedia and Mass Communication - Sem V | <input type="checkbox"/> |
| 3. | Faculty of Arts - B.A. Multimedia and Mass Communication(with Credits) - Regular - CBCS - T.Y. B.A. in Multimedia and Mass Communication - Sem VI | <input type="checkbox"/> |
| 4. | Faculty of Commerce - B.Com.(with Credits) - Regular - Rev16 - T.Y. B.Com. - Sem V [2C00145] | <input type="checkbox"/> |
| 5. | Faculty of Commerce - B.Com.(with Credits) - Regular - Rev16 - T.Y. B.Com. - Sem VI [2C00146] | <input type="checkbox"/> |
| 6. | Faculty of Commerce - B.M.S.(with Credits) - Regular - Rev16 - T.Y.B.M.S. - Sem V [2M00155] | <input type="checkbox"/> |
| 7. | Faculty of Commerce - B.M.S.(with Credits) - Regular - Rev16 - T.Y.B.M.S. - Sem VI [2M00156] | <input type="checkbox"/> |
| 8. | Faculty of Commerce - M.Com.(with Credits) - Regular - Rev16 - M.Com. Part I - Sem I [2C00531] | <input type="checkbox"/> |
| 9. | Faculty of Commerce - M.Com.(with Credits) - Regular - Rev16 - M.Com. Part I - Sem II [2C00532] | <input type="checkbox"/> |
| 10. | Faculty of Commerce - M.Com.(with Credits) - Regular - Rev16 - M.Com. Part II - Sem IV [2C00534] | <input type="checkbox"/> |
| 11. | Faculty of Science - B.Sc.(with Credits) - Regular - Rev16 - T.Y.B.Sc. - Sem V [1S00145] | <input type="checkbox"/> |
| 12. | Faculty of Science - B.Sc.(with Credits) - Regular - Rev16 - T.Y.B.Sc. - Sem VI [1S00146] | <input type="checkbox"/> |

Online Interface for Downloading Hall ticket

Namita Education & Welfare Society's

SIDDHARTH COLLEGE

(B.M.M., B.M.S & B.Com)

(A Minority Institute, Affiliated to University of Mumbai)

At: Boradpada, Post: Chargaon, On Badlapur-Mhasa Road, Tal: Ambernath, Dist.: Thane – 421 503.

Contact Nos.: 0251-2670232, 8550961581, 9930501961 Website: www.siddharthcollegebadlapur.edu.in

email id : principal@siddharthcollegebadlapur.edu.in, namitaeducation@gmail.com

C. Online Portal for Downloading Examination Question Papers

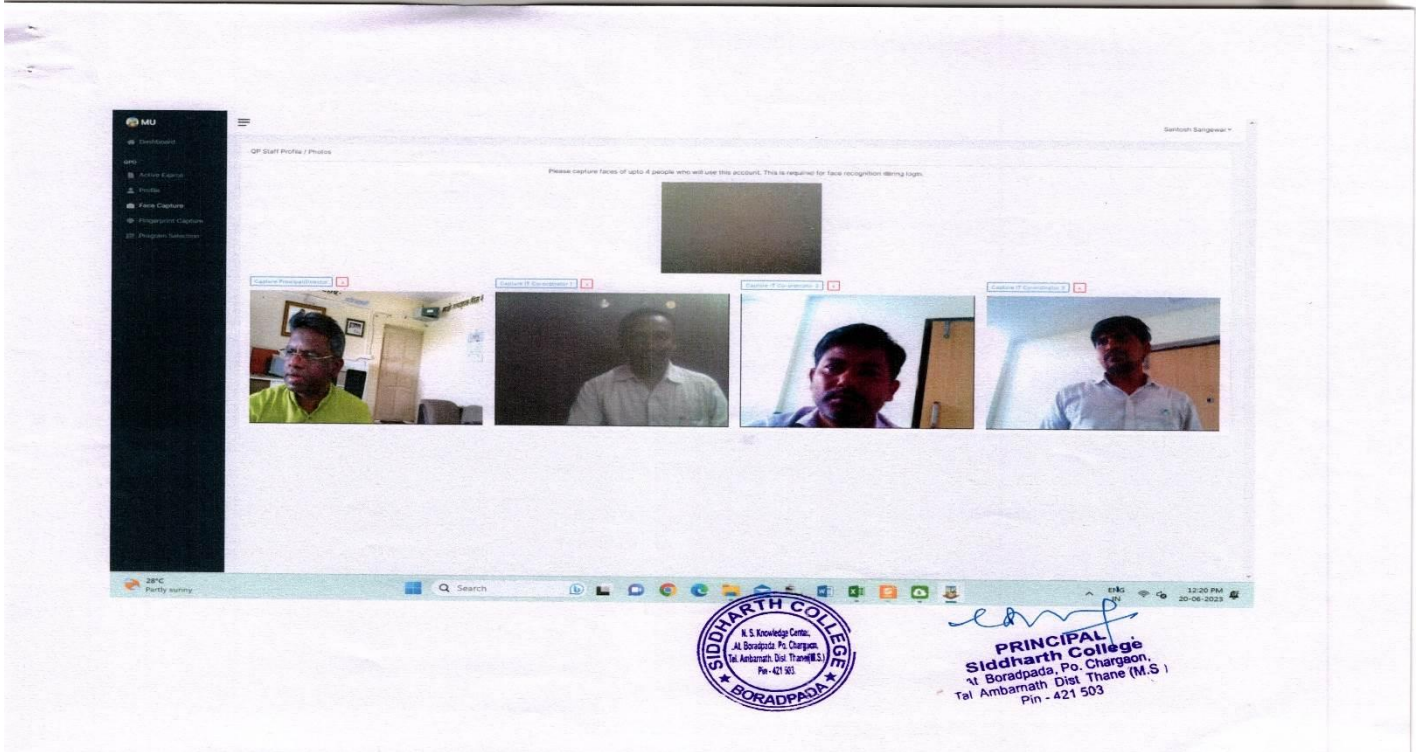

[Signature]
PRINCIPAL
Siddharth College
At Boradpada, Po. Chargaon,
Tal. Ambernath Dist. Thane (M.S.)
Pin - 421 503

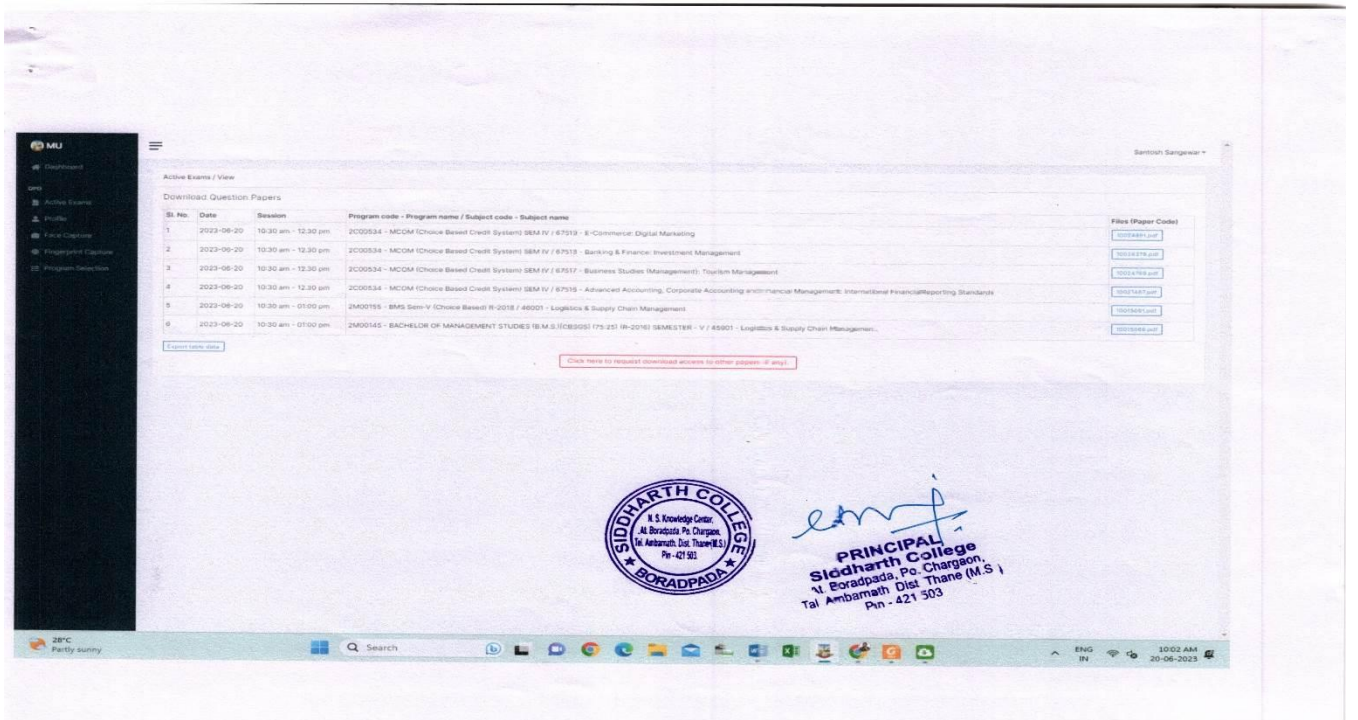

[Signature]
PRINCIPAL
Siddharth College
At Boradpada, Po. Chargaon,
Tal. Ambernath Dist. Thane (M.S.)
Pin - 421 503

Mumbai University Exam Portal for Question Papers

Namita Education & Welfare Society's SIDDHARTH COLLEGE

(B.M.M., B.M.S & B.Com)

(A Minority Institute, Affiliated to University of Mumbai)

At: Boradpada, Post: Chargaon, On Badlapur-Mhasa Road, Tal: Ambarnath, Dist.: Thane – 421 503.

Contact Nos.: 0251-2670232, 8550961581, 9930501961

Website: www.siddharthcollegebadlapur.edu.in

email id : principal@siddharthcollegebadlapur.edu.in, namitaeducation@gmail.com

D. Online Portal for Assessment of Answer Books:

Onscreen Digital Evaluation

Technical Support: 7447457194, 7447436317, 7447439565, 7447462103, 7447458908, 7447455467, 9527656926, 9527656242, 9527656051, 9527656175
 Technical Support: mu.osdeshelpdesk@gmail.com

Flash...Flash...ASSESSMENT AVAILABLE FOR Pharmacy, Law, Architecture and Commerce

Your IP Address: 103.87.29.224

User Login

Event: MU APR23

User ID: 9579497265

Password:

OTP: 32547

Sign in as: Evaluator

Login

Forgot Password?

Check Answer Sheet

mu-osm.splashgain.com/Answersheet/CheckAnswerSheet

ID - 19492 Subject - ADVANCED MACROECONOMICS - III (MARATHI) (Moderation) Time Taken - 00:06:04

Annotations: 0, 1/2, 1, 2, 3, 4, 5, 6, 7, 8, 9, 10

START WRITING HERE

Q4

Questions: Out of Evaluator Score Moderator Score

| Questions | Out of | Evaluator Score | Moderator Score |
|-----------|--------|-----------------|-----------------|
| Q1 A | 10 | 4 | 5 |
| Q1 B | 10 | 1 | 1 |
| Q1 C | 10 | NA | NA |
| Q2 A | 10 | 8 | 8 |
| Q2 B | 10 | 6 | NA |
| Q2 C | 10 | NA | NA |
| Q3 A | 10 | NA | NA |
| Q3 B | 10 | NA | NA |

Calculate Total Score: 14.00 / 100.00

Finish Paper

Total Pages: 40 Visited: 32 Not Visited: 8

28°C Partly sunny

Siddharth College
 N.S. Knowledge Center
 At Boradpada Po Chargaon
 Tal Ambarnath Dist Thane(M.S.)
 Pin - 421 503

PRINCIPAL
 Siddharth College
 At Boradpada, Po. Chargaon,
 Tal Ambarnath, Dist Thane (M.S.)
 Pin - 421 503

Mumbai University Assessment Portal

Namita Education & Welfare Society's SIDDHARTH COLLEGE

(B.M.M., B.M.S & B.Com)

(A Minority Institute, Affiliated to University of Mumbai)

At: Boradpada, Post: Chargaon, On Badlapur-Mhasa Road, Tal: Ambernath, Dist.: Thane – 421 503.

Contact Nos.: 0251-2670232, 8550961581, 9930501961

Website: www.siddharthcollegebadlapur.edu.in

email id : principal@siddharthcollegebadlapur.edu.in, namitaeducation@gmail.com

E. Online Portal for Submission of Internal Marks:

- Exam Event: Summer Session 2023
- Faculty: Faculty of Science
- Branch: B.Sc. (with Credits) - Regular-Rev16
- Part: T.Y.B.Sc
- Term: Sem V [1500145]
- Paper: Physics : Practicals of Course USPH501 + Course USPH502 (USPH502)
- Teaching Learning Method: Practical
- Assessment Method: Practical
- Section: University Assessment
- Type: Not Applicable
- Selection: ALL (radio buttons for CollegeWise, VenueWise, CenterWise, DateRange)
- Criteria: Bundle Number

A 'Next' button is located at the bottom of the form. The footer of the page includes a photo gallery, visual tour, suggestion, request info, complaints, FAQ, and disclaimer. The website is powered by [MCL] and has a copyright notice for 2011. The footer also mentions that the website is best viewed in 1024 * 768 resolution and requires internet explorer 10 or above, Firefox 3.0 and above, and Chrome 13.0 and above.

Mumbai University Internal Marks Entry Portal